

Eldon Together Project

Property Details

Current Owner: Eldon Development Corporation

Owner Contact: Matt Davis, Eldon School District
 Matt_Davis@EldonMustangs.org
 573-392-8000

Acres: 10.24

Price: \$10,000/acre, negotiable

Enhanced Enterprise Zone: Yes

FEMA Floodplain: No

Within City Limits: Yes

Topography: Rolling

Access Details

Nearest Four-Lane: US-54, 1.2 miles

Commercial Airport (nearest): Columbia Regional (COU)

Rail: No

Infrastructure Details

Water: City of Eldon; 8" Main

Sewer: City of Eldon; 8", 10", or 18" lines available

Electricity: Ameren; 12.74/7.2 kV

Natural Gas: Ameren; 4" PE (15psi); 6' steel (250 psi)
 adjacent

Telecom: AT&T; Fiber on Request, Copper adjacent

Community Details

Comprehensive Plan: Yes

Parcel Zoning: Industrial

ISO Rating: 4

Trauma Center (Level 1): University of Missouri Health
 Systems, 60 miles

Community Population: 4,607 (ACS 2013 5yr)

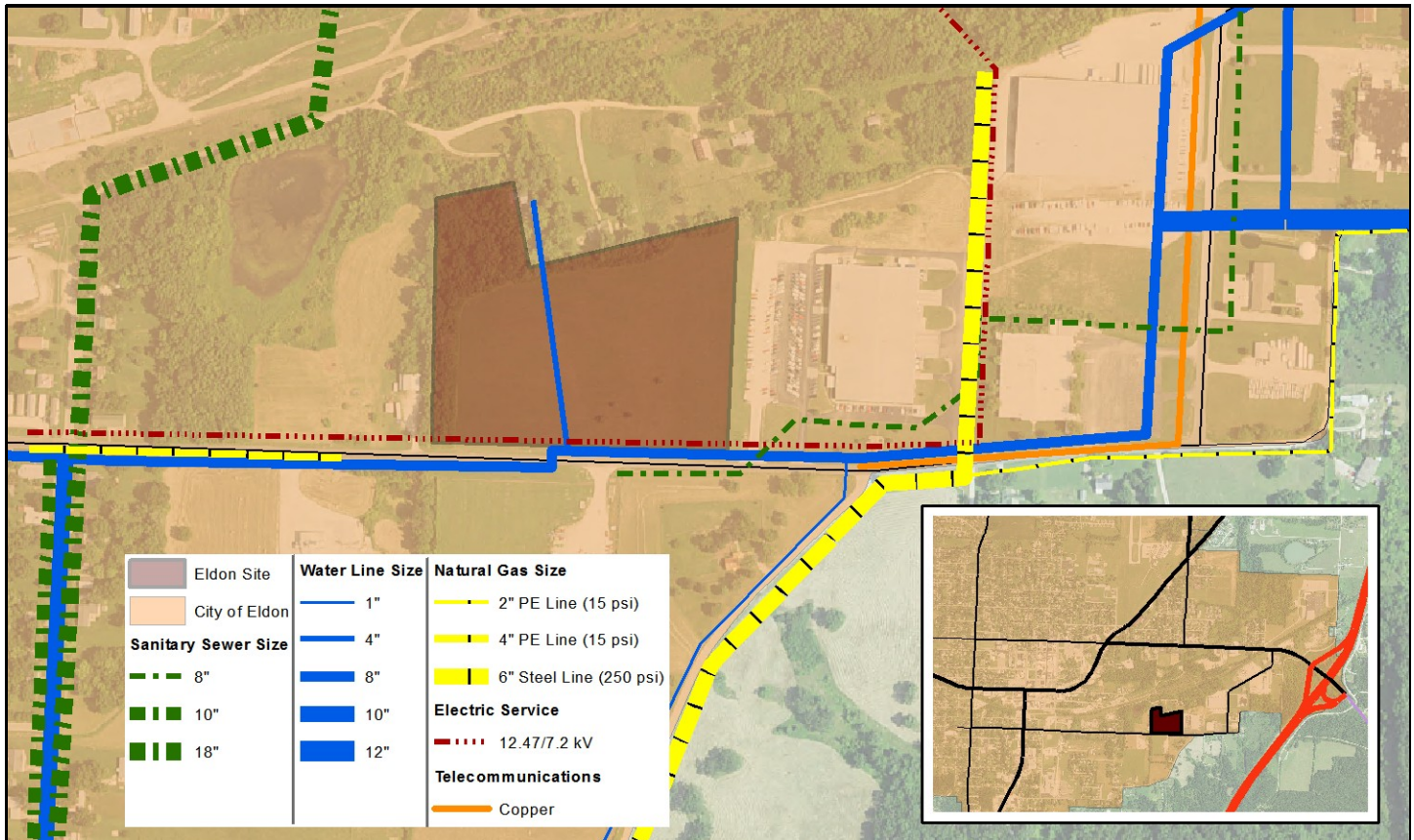

Partners in Marketing Recipient
 Provided by:
 Lake of the Ozarks Regional Economic Development Council
 1000 City Parkway
 Osage Beach, MO 65065
 573-348-1599
www.LOREDC.com

LOREDC is your leader in economic development for the Lake of the Ozarks region. Our goal is to make your site search as easy as possible and provide you with all the information and resources you need to show you why our region is the preferred choice.